

### Operator's License – Combination Vehicles

For the purposes of Commercial Operators License (CDL) for Wisconsin Licensed Drivers;

Wisconsin did not adopt FMCSR Part 383- CDL and instead enforces those requirements in Wisconsin Chapter 343 – Operators License Standards. Those standards currently exceed Federal requirements by including **Registered Weight** in addition to Manufacturers Gross Vehicle Weight Rating (GVWR) and actual gross vehicle weight (GVW) in determining operator license requirements.

\*When applying the below sections, any one of the **highest** weights (gvwr, gvw, or registered weight) for each vehicle must be used in the flowchart when the weight is considered.

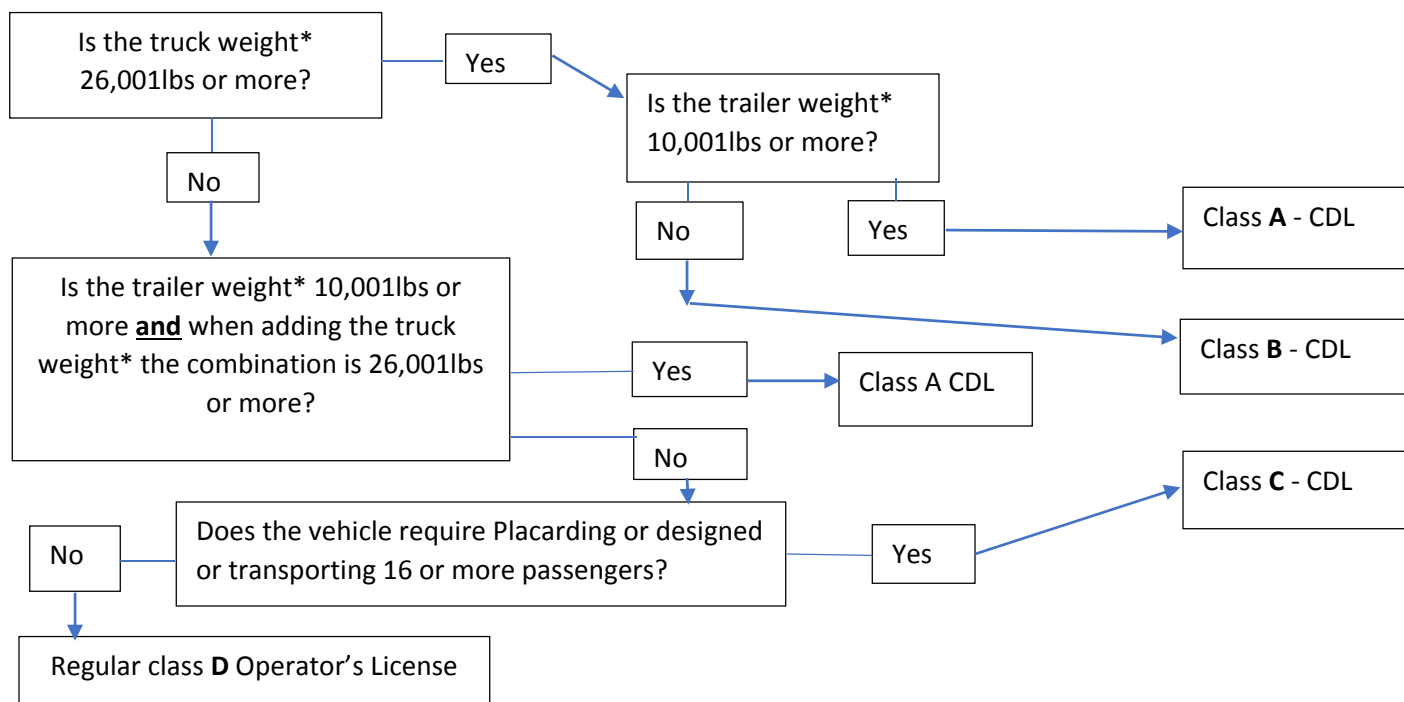

Reminder- over registering a unit could increase standards which would then require a CDL and likewise, decreasing registration below GVWR or GVW **does not** affect the higher manufacturers GVWR and the highest weight shall be considered when applying operator license requirements.